



TRAUMA WHOLE BLOOD

BACK TO THE FUTURE...

Justin Kreuter, MD
[@KreuterMD](#)

HAABB Virtual Summer Meeting
June 15, 2022

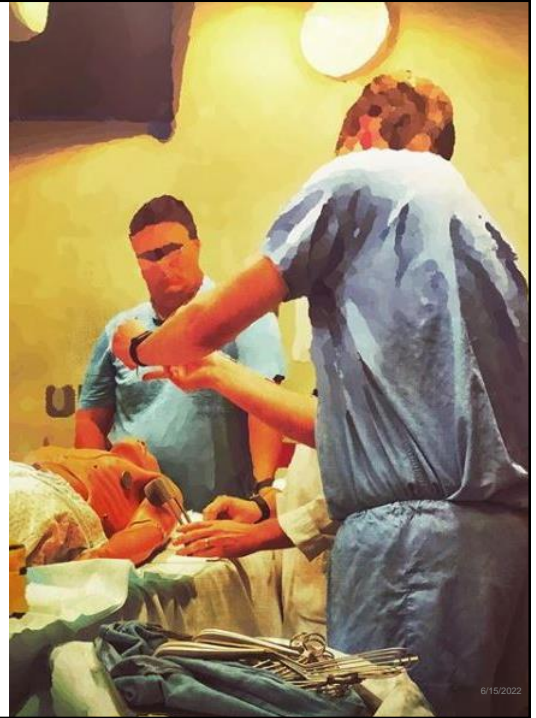

1

DISCLOSURES

None

6/15/2022
©2021 Mayo Foundation for Medical Education and Research | slide-2

2

LEARNING OBJECTIVES

1. Recognize why whole blood may be used in trauma
2. Summarize what has been learned about using whole blood in trauma
3. Explain practical aspects of transfusing whole blood in trauma
4. Hypothesize where the field of trauma whole blood is headed

6/15/2022

©2021 Mayo Foundation for Medical Education and Research | slide-3

3

1

RECOGNIZE WHY WHOLE BLOOD MAY BE USED IN TRAUMA



4

COMPONENT TRANSFUSION**WHOLE BLOOD TRANSFUSION**

versus

6/15/2022

©2021 Mayo Foundation for Medical Education and Research | slide-5

5

TRANSFUSION TIMELINE

Whole blood

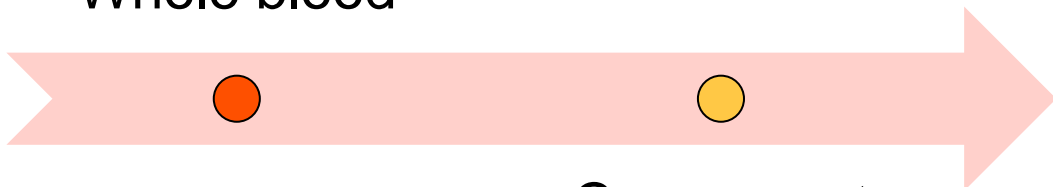

Component
transfusion

6/15/2022

©2021 Mayo Foundation for Medical Education and Research | slide-6

6

RECENT EVENTS ON THE TRAUMA TIMELINE

2001- present
Military
experience

2013
PROMMTT

2015
PROPPR

2018-2021
LTOWB

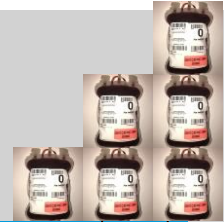

6/15/2022

©2021 Mayo Foundation for Medical Education and Research | slide-7

7

2

**SUMMARIZE
WHAT HAS
BEEN
LEARNED
ABOUT USING
WHOLE BLOOD
IN TRAUMA**

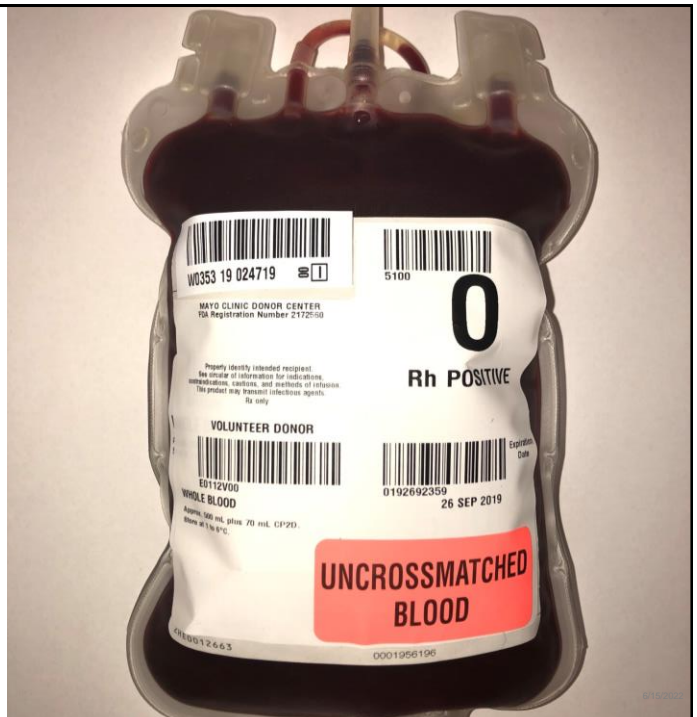

6/15/2022

8

TYPES OF WHOLE BLOOD



Cold stored
whole blood



Warm fresh
whole blood

6/15/2022
©2021 Mayo Foundation for Medical Education and Research | slide-9

9

?UNIVERSAL? WHOLE BLOOD

- Concern over isoagglutinins
 - Anti-A
 - Anti-B



6/15/2022
©2021 Mayo Foundation for Medical Education and Research | slide-10

10

LOW TITER GROUP O WHOLE BLOOD L.T.O.W.B.

“Based on the published data and clinical experience during decades of conflict, it is our opinion that low-titer group O WB is the preferred alternative for emergency transfusions where safe ABO-identical transfusions cannot be ensured.”

Strandenes et al. SHOCK. 41(supp1):70-5. 2014



11

CIVILIAN TRAUMA: SAFETY & FEASIBILITY LTOWB



Yazer et al. J Trauma Acute Care Surg. 81(1):21-6. 2016

47 patients
30 non-O patients
2 units LTOWB

©2021 Mayo Foundation for Medical Education and Research | slide-12

12

META-ANALYSIS OF WHOLE BLOOD VS. COMPONENT TRANSFUSION

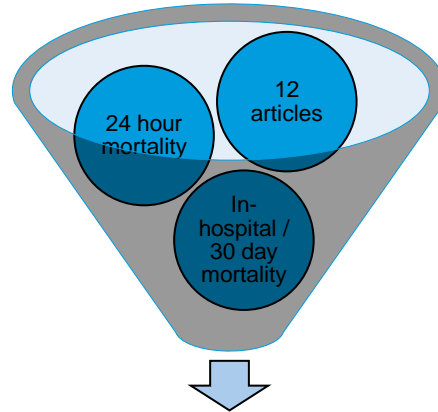

No difference in outcomes

Crowe et al. JACEP. 1:633-41. 2020.

©2021 Mayo Foundation for Medical Education and Research | slide-13

13

PROSPECTIVE STUDY: SURVIVAL BENEFIT?

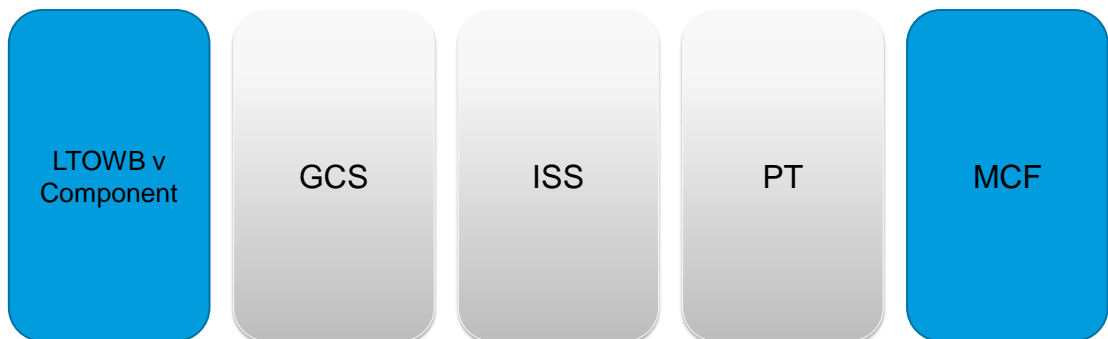

Shea et al. Transfusion. 60 (suppl) S2-9. 2020

©2021 Mayo Foundation for Medical Education and Research | slide-14

14

SINGLE-CENTER, RETROSPECTIVE STUDY

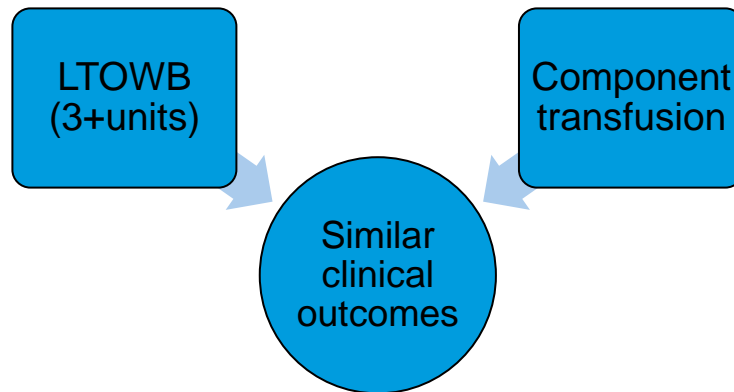

Yazer et al. Transfusion. 1-11. 2021.

6/15/2022
©2021 Mayo Foundation for Medical Education and Research | slide-15

15

LOW TITER GROUP O WHOLE BLOOD IN INJURED CHILDREN REQUIRING MASSIVE TRANSFUSION

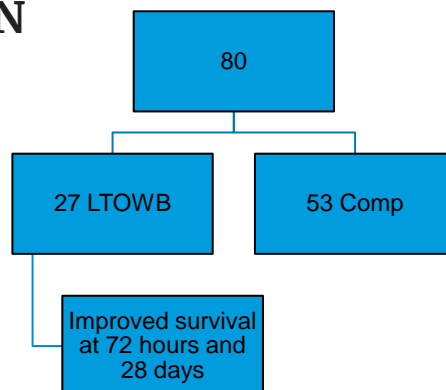

Gaines et al. Ann Surg. epub. 2021.

6/15/2022
©2021 Mayo Foundation for Medical Education and Research | slide-16

16

IMPACT OF INCORPORATING WHOLE BLOOD INTO HEMORRHAGIC SHOCK RESUSCITATION

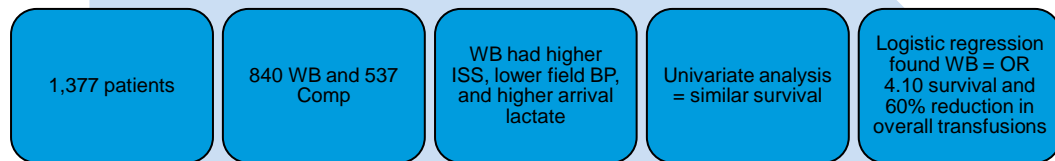

Brill et al. J Am Coll Surg. 234(4): 408-18. 2022.

6/15/2022
©2021 Mayo Foundation for Medical Education and Research | slide-17

17

PREHOSPITAL LOW TITER GROUP O WHOLE BLOOD

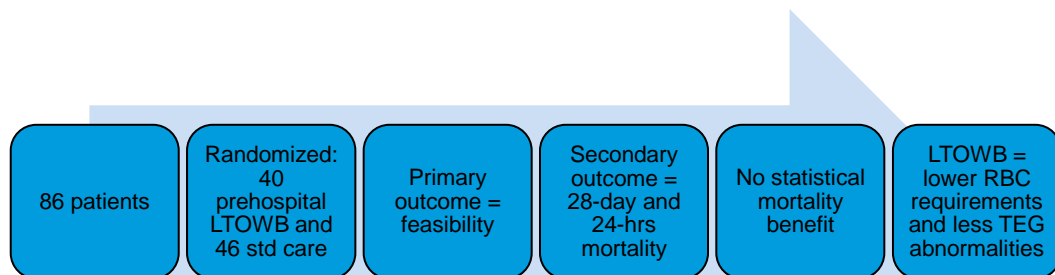

Guyette et al. J Trauma Acute Care Surg. 92(5): 839-47. 2022.

6/15/2022
©2021 Mayo Foundation for Medical Education and Research | slide-18

18

3

EXPLAIN PRACTICAL ASPECTS OF TRANSFUSING WHOLE BLOOD IN TRAUMA



19

BUILDING AN INVENTORY

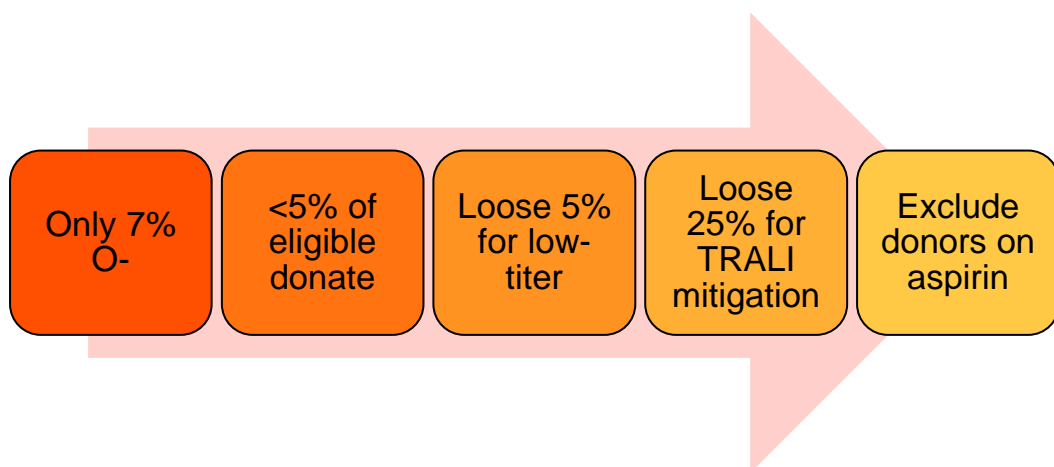

Troughton & Young. Transfusion.1-6.2021.

6/15/2022
©2021 Mayo Foundation for Medical Education and Research | slide-20

20

STRATEGY FOR RH NEGATIVE LTOWB?

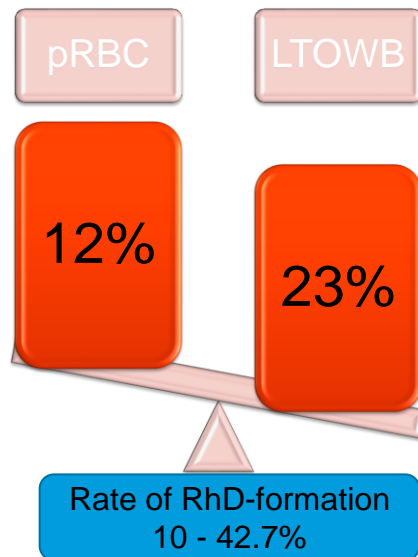

Yazer et al. Hematology. 26(1):321-7.2021.
Troughton & Young. Transfusion.1-6.2021.

6/15/2022
©2021 Mayo Foundation for Medical Education and Research | slide-21

21

WHAT IS CURRENT PRACTICE? AT LEVEL 1 TRAUMA CENTERS

Use LTOWB?		
43 Yes	14 no, but working on it	46 No

Yazer et al. Transfusion.1-7.2021

6/15/2022
©2021 Mayo Foundation for Medical Education and Research | slide-22

22

WHAT IS CURRENT PRACTICE? AT LEVEL 1 TRAUMA CENTERS

Max units for adult?

5 no limit	35 1-10 units	3 >10 units, but limited
---------------	------------------	--------------------------------

Yazer et al. Transfusion.1-7.2021

6/15/2022
©2021 Mayo Foundation for Medical Education and Research | slide-23

23

WHAT IS CURRENT PRACTICE? AT LEVEL 1 TRAUMA CENTERS

Who gets LTOWB?

9 all massive bleeders	7 selected massive bleeders	27 only trauma patients
------------------------------	--------------------------------------	-------------------------------

Yazer et al. Transfusion.1-7.2021

6/15/2022
©2021 Mayo Foundation for Medical Education and Research | slide-24

24

WHAT IS CURRENT PRACTICE? AT LEVEL 1 TRAUMA CENTERS

RhD+ units for young women?

22
yes

21
no

Yazer et al. Transfusion.1-7.2021

6/15/2022
©2021 Mayo Foundation for Medical Education and Research | slide-25

25

PEDIATRIC USE OF LTOWB AT TOP 17 USERS?

Pediatric use?

7
yes

10
no

Infant; >2yrs; >4yrs; >5yrs;
>15males; >16yrs

Troughton & Young. Transfusion.1-6.2021.

6/15/2022
©2021 Mayo Foundation for Medical Education and Research | slide-26

26

TO LEUKOREDUCE OR NOT TO LEUKOREDUCE?

- Leukoreduction
 - CMV 'safe'
 - Decreased FNHTR
 - Decreased HLA alloimmunization
- Platelet-sparing filter
 - Cost
 - Reduction in platelet count
 - Retention of platelet function



Fadeyi et al. Transfusion.60:2834-40.2020.

©2021 Mayo Foundation for Medical Education and Research | slide-27

27

EDUCATION TRAINING DEBRIEF



©2021 Mayo Foundation for Medical Education and Research | slide-28

28

4

**HYPOTHESIZE
WHERE THE
FIELD OF
TRAUMA
WHOLE BLOOD
IS HEADED**



29

COMPONENT TRANSFUSION



WHOLE BLOOD TRANSFUSION



versus

6/15/2022

©2021 Mayo Foundation for Medical Education and Research | slide-30

30

COMPONENT TRANSFUSION**WHOLE BLOOD TRANSFUSION**

AND

6/15/2022
©2021 Mayo Foundation for Medical Education and Research | slide-31

31

COMPONENT TRANSFUSION**WHOLE BLOOD TRANSFUSION**

AND

6/15/2022
©2021 Mayo Foundation for Medical Education and Research | slide-32

32

TRAUMA WHOLE BLOOD

LTOWB



Why?

- Bleeding WB
- Convenient



What?

- LTOWB
- Safety
- Feasibility
- Efficacy



How?

- Collaboration
- # of units
- Patients
- Rh-/unkn



If?

- Lessons are true
- Forward deployment of blood

6/15/2022

©2021 Mayo Foundation for Medical Education and Research | slide-33

33

QUESTIONS & ANSWERS

Kreuter.justin@mayo.edu
@KreuterMD

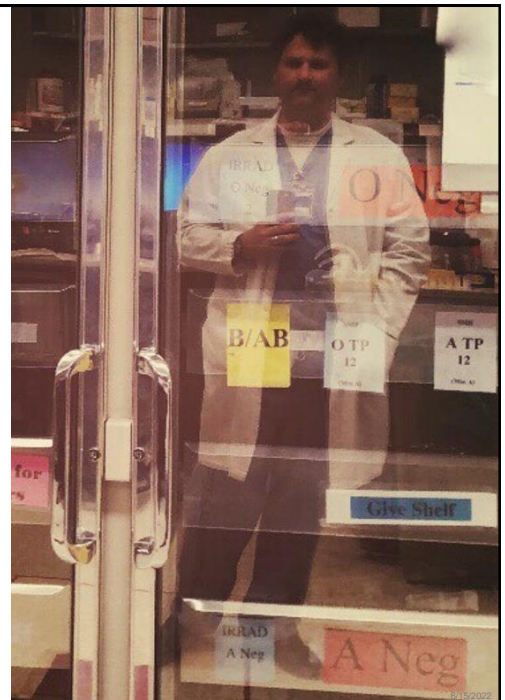

©2021 Mayo Foundation for Medical Education and Research | slide-34

34